GO TO THE AUCTION • GO TO THE AUCTION • GO TO THE AUCTION

JOHN HOFER & CONSIGNORS

AUCTION

Saturday, September 21, 2024 - 9:00 AM

Location: 1017 West 8th Ave. • Mitchell, SD

Lunch Will Be Available ***WATCH FOR SIGNS*** ***www.sdauctions.com***

Auctioneers Note:
*****SOME ITEMS ARE BRAND NEW, BUT WERE DAMAGED WHEN SHIPPED*****

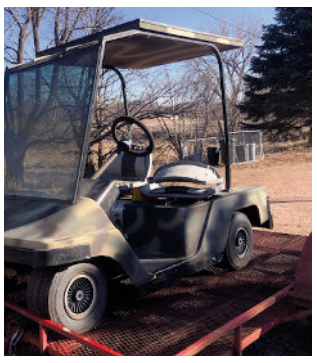

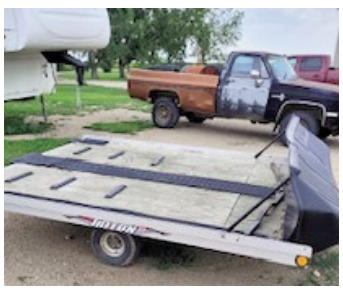

Semi Hitch Power Air Slide
2 King Pin Hitches 15,000 GVW Grease Type
King Pin Hitch 36,000 GVW Grease Type (Heavy Duty)
2001 Dodge Motor 5.9 Cummins (Taken Apart)
Receiver Camper Hitches w/ Level Bars & Sway Bars
Motorcycle Trailer (No Title)
Picnic Table
Electric Semi Truck Mirrors
(2) Generators – 3500 Watts
Hitch Mount Foldup Handicap Ramp (Like New!)
Plastic Gas/Diesel Cans
60 Gallon Aux Aluminum Diesel Tank
Cherry Wood Electric Fireplace
Corner TV Hutch w/ Shelving & Storage AND 32" TV w/ Built-in DVD Player
U-Shaped Office Desk & Oak 7 Drawer Desk
Office Furniture and Accessories (File Cabinets, Etc.)
Patio/Lawn Furniture
Miscellaneous Dishes
Lots of Hand Tools & Tool Boxes
Yard Tools (Shovels, Rakes, Hoes)
Miscellaneous Car & Truck Parts
Miscellaneous Antiques
Gas Power Washer w/ Heater
Portable Heaters
8 Ft. Chevy Box Trailer (No Title)
(2) Handicap Shower & Chairs
2006 Chevy Chrome Pickup Bumper
2000 Chevy Fender w/ Molding
5th Wheel Tool Box
Truck & Car Seats
Lincoln Idea Wirefeed Welder (Model SP200 – works great!)
Home Décor
Miscellaneous Pictures & Artwork
Electric Golf Cart (48 volt battery)
Books
Gas Powered Bug Fogger
Miscellaneous ATV Tires
Contractor's Lift
Clear Plastic Tank
House AC Unit
2017 Chevy 2500 Wheels & Tires
4" Ultra Deck Post Kit (New x 15)
(3) New Wood/Corn Stove Heaters
(4) New Cabinets
(3) White Plastic Tables
(25) New Miscellaneous Light Fixtures
(2) New Ceiling Fans
New Vinyl Flooring
New Miscellaneous Hardware
New Miscellaneous Tools
New Miscellaneous Clothing
New/Damaged House Generator
2002 Chevy Extended Cab 4x4
2008 Triton 2 Place Snowmobile Trailer
11Hp Honda Go Kart
Jack Stands
Engine Hoist
Engine Stand
(4) Gas Cans
Nebco Propane
16 Volt Charger
Rachet Straps
Makita Air Compressor
Grinder
(2) Skill Saws
Pipe Wrenches
½ in. Impact (Electric)
Milwaukee Sawzall
(4) Boxes of Miscellaneous Wrenches
Tree Saw
5000 Winch (Just Rebuilt)
*****Auctioneer's Note: Many more items to be uncovered at the sale! Some items are brand new, but were damaged when shipped*****

Owner(s): John Hofer
Guest Consignors

SALE CONDUCTED BY

MITCHELL REALTY L.L.C.
300 W. Havens
Mitchell, SD
605-995-0999

YMKER AUCTION SERVICE
Corsica, South Dakota
605-680-4843

AUCTIONEERS:

BOB JARDING	RALPH KINER	STRATTON HAVLIK	ALLEN YMKER
(605) 770-3613	(605) 999-7000	(605) 656-1008	(605) 680-4843
Auctioneer/RE #11609	Auctioneer/R.E. #10849	Auctioneer/R.E. #18322	Auctioneer/R.E #1519

TERMS: Cash/Check, all items sold as is where is, no items removed before settlement, statements made day of auction take precedence of any printed material. Not responsible for Accident or Theft – ID required to obtain bid number. Sales tax charged, Any Guarantees are between Buyer and Seller.

GO TO THE AUCTION • GO TO THE AUCTION • GO TO THE AUCTION